

FUTREX[®] - 5500

Near-IR Body Composition and Fitness Analyzer

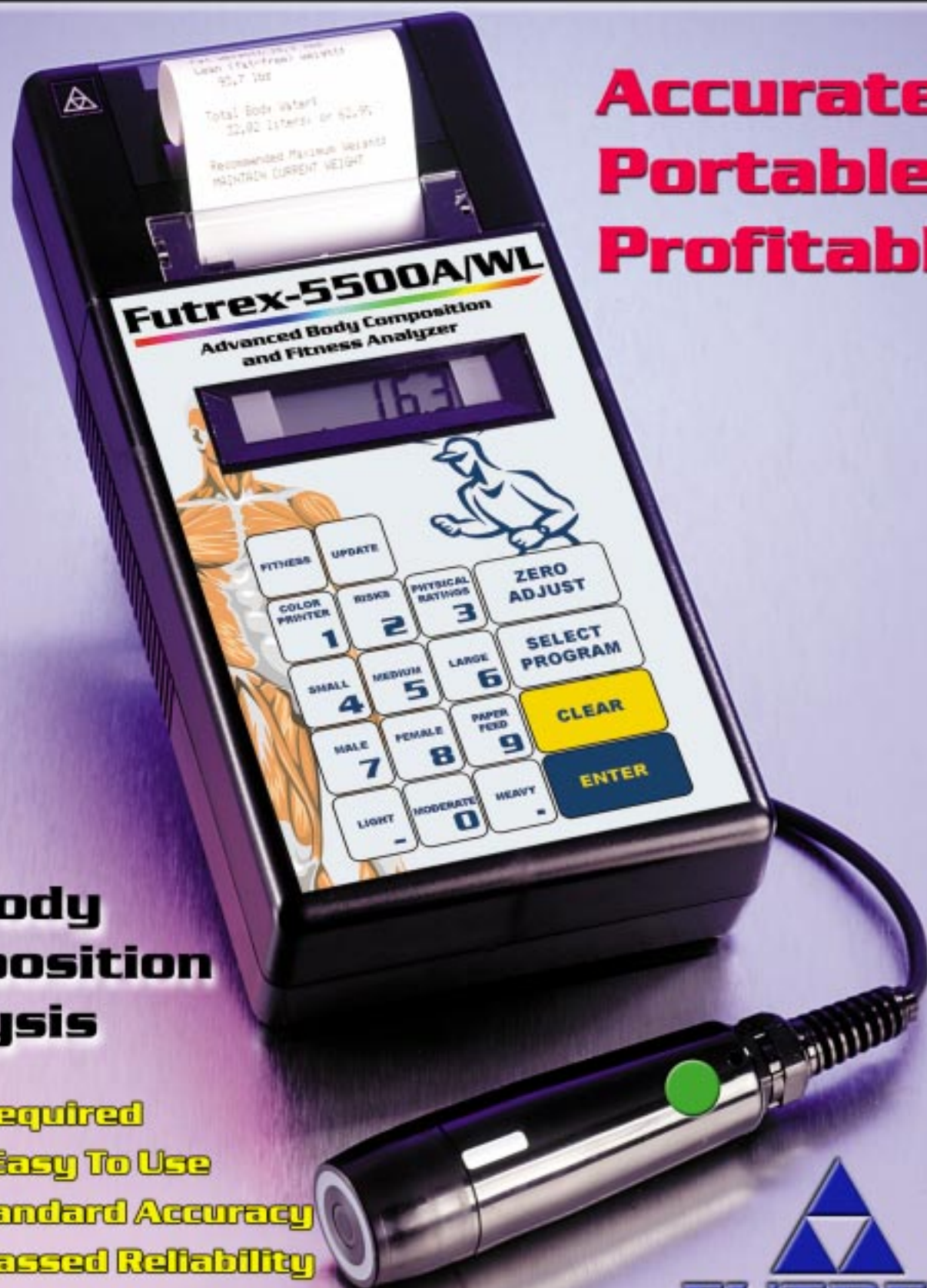

**Accurate
Portable
Profitable**

**For Body
Composition
Analysis**

- **No PC Required**
- **Fast & Easy To Use**
- **Gold Standard Accuracy**
- **Unsurpassed Reliability**
- **Great For Health Promotion**

FUTREX^{INC.}

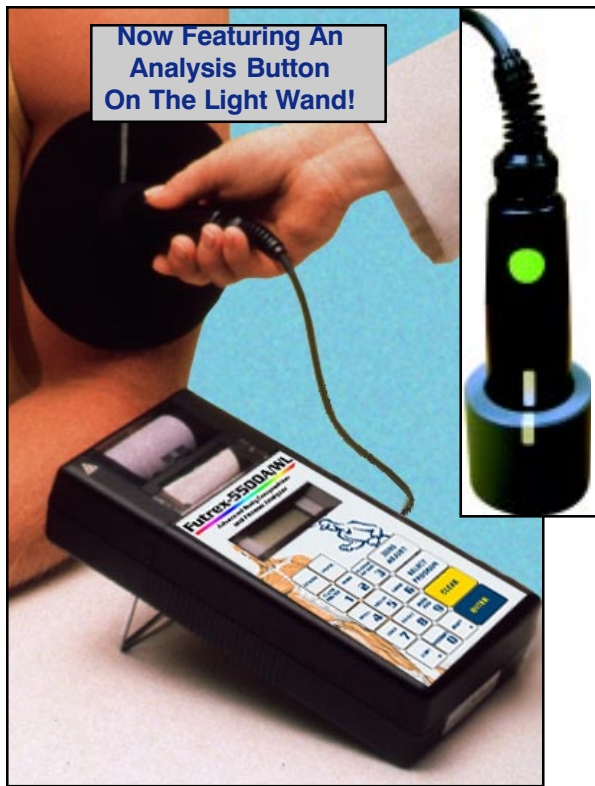

Patented Near-Infrared Technology – Only From Futrex

Accurate & Portable

Only Futrex provides quick, accurate, and repeatable body fat evaluations with the industry's only **portable analyzer that directly measures percent body fat** using harmless, Near-Infrared Light.

Measure Anyone, Anytime, Anywhere

Futrex's patented technology allows you to conduct accurate body composition analysis on anyone at any time. Unlike other methods that are not portable (underwater weighing), or have cumbersome pre-test protocols (Bio-Electrical Impedance), or are simply intimidating to people (Skin Fold Calipers), Futrex allows you to measure any person from age five anytime of the day or night with accuracy equivalent to the "Gold Standard" of body fat measurement, underwater weighing.

Fast, Accurate, Portable ... and Simple To Use!

The FUTREX-5500 is a feature rich unit that makes it the ideal choice for body composition analysis:

Superior Near-Infrared Technology

- Provides a direct measurement of percent body fat
- No cumbersome pretest protocols
- Completely non-invasive
- Measures adults and children as young as age 5
- Transfer tests to a computer for later analysis

Gold Standard Accuracy

- Accuracy is traceable to underwater weighing
- Excellent repeatability

Lightweight & Portable -- Use It Anywhere At Anytime

- Operates with batteries or AC power
- Includes a sturdy metal carrying case

Easy To Use

- Train your entire staff within 30 minutes

Provides Fast Results

- Provides accurate test results in less than 60 seconds

Single Site Measurement – How Does It Work?

Futrex offers the only method of measuring body fat that uses completely safe, Near-Infrared light to directly measure percent body fat. U.S. Government research located a single point on the human body - the middle of the biceps of the dominant arm - that has a direct correlation with the body's overall fat level.



During operation, the Futrex Light Wand sends a safe, Near-Infrared light beam into the biceps of the dominant arm at specific wavelengths that fat will absorb and lean mass will reflect. The light absorption is measured by the FUTREX-5500 to determine body fat -- **it's that simple!**

Test results, which are traceable to underwater weighing, are instantly shown on the unit's easy-to-read LCD display, and are also printed out for your clients to take with them.



Body Composition Analysis As A Marketing Tool

Make Body Composition Analysis Part Of Your Business Strategy

More Health Awareness Can Mean Increased Revenue For You

- Body Fat percentage is a leading indicator of fitness level and risk of disease
- Customers/Clients/Patients want knowledge and are willing to pay for it
- Contract with employers to provide screenings for their employees
- Full color report capability gives you more revenue opportunities (see below)
- Schools and other not-for-profit organizations can use the Futrex for fund raising

Promote Your Business

- Take the Futrex "On The Road" to promote your business
- Offer body fat screenings at health fairs (for free or for a fee)
- Conduct corporate health screenings
- People will see and remember you
- Offer an added incentive to visit you



YOUR BUSINESS NAME AND PHONE # PRINTED HERE

Subject number: 213
Date of test: Feb 14, 2003
Age (years): 37
Sex: Male
Current Weight (lbs): 195 lbs
Body Frame: Medium
Height (inches): 70
Exercise Frequency (1-5): 5
Exercise Intensity (1-5): 5
Exercise time (1-4): 4
NOW MEASURE BODY FAT

17.8%

Fat weight: 34.8 lbs
Lean (Fat-Free) weight: 160.2 lbs

Total Body Water: 54.11 liters, or 61.1%
Body Mass Index: 27.9

Every FUTREX-5500 includes a supply of *Health & Fitness Snap Shot* forms to help you get your message out

Affix the test results to the form to provide helpful health & fitness information

(Actual size of form is 8 1/2" X 11")

Powerful Analysis Software with Bodyometry™

Provide Added Value With Informative Feedback -- Seeing Is Believing

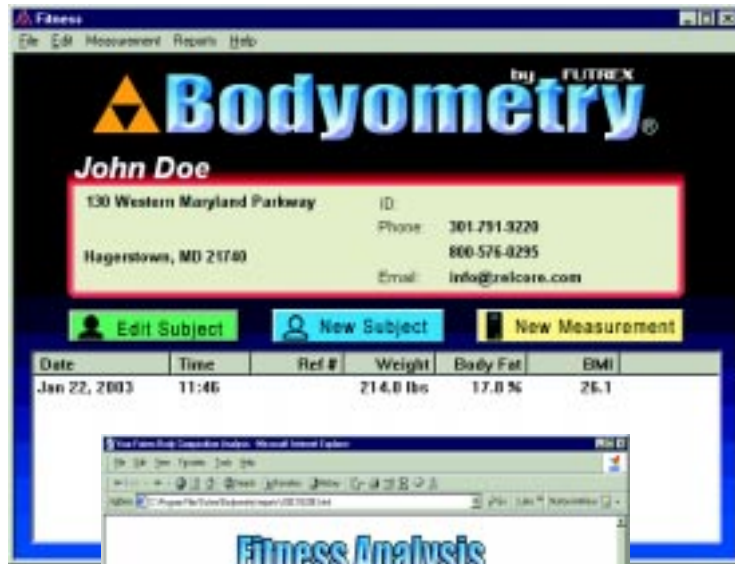

Bodyometry™ turns your FUTREX into a complete wellness & fitness management system. The FUTREX can interface directly with Bodyometry™ to generate complete fitness and wellness reports, provide nutritional and exercise information, and track progress over time. Reports include:

Body Composition/Fitness Analysis Report

- Provides an in depth look at health & fitness
 - The Importance of Body Fat
 - The Importance of Weight
 - The Body's Use of Food Energy
 - Nutrition & Exercise Recommendations
 - Generate "Update" Reports to Evaluate Progress

Physical Assessment Rating (PAR) Report

- Provides a complete fitness assessment package to evaluate:
 - Cardiovascular & Respiratory Capabilities
 - Aerobic Capacity
 - Body Composition
 - Flexibility
 - Muscular Strength
 - Muscular Endurance



Measure Anyone from Age Five Through Adult

Choose The Version That Is Best For You



FUTREX-5500/XL

for Adults 18 Years and Older

Provides percent body fat measurements for adults. Also prints health comparisons, diet, and exercise recommendations

FUTREX-5500A/ZL

for Children Starting at Age Five and Adults

Provides percent body fat measurements for children and adults. Also prints health comparisons, diet, and exercise recommendations

FUTREX-5500A/WL

for High School Athletes, Children Starting at Age Five and Adults

Identical to the FUTREX-5500A/ZL, but includes a special calibration for percent body fat measurement of high school athletes

Give Your Clients A Snap Shot Of Their Health & Fitness

Enhance Your Presentation With Futrex's Body Composition Analysis Reports - *No PC Required!*



Body Composition Analysis Reports

- Full color reports are printed directly from the FUTREX-5500
- **No computer required!** Just connect with an optional external printer
- Compares current data with national norms
- Generates exercise and nutritional recommendations

Compare The Technologies

	FUTREX Near-Infrared	Under Water Weighing	Skinfold Calipers	Bio-Electrical Impedance
Need For Fasting	No	Yes - 2 hours	No	Yes - 4 hours Avoid Alcohol for 48 Hours
Need For Disrobing	No	Yes	Yes	Yes - socks or stockings must be removed
Measure After Exercise	Yes	No	No	No - avoid intense exercise 12 hours prior to test
Need For Voiding*	No	Yes - Within 30 minutes of test	No	Yes - Within 30 minutes of test
Accuracy	Excellent	Excellent	Moderate	Excellent, if above criteria is followed
Repeatability	Excellent	Moderate	Depends On Operator	Excellent, if above criteria is followed
Possible Risks	None	None	None	Yes, for those with pacemakers or internal defibrillators; unknown during early pregnancy

*Voiding means emptying the bladder



Futrex Certified Master Distributor

130 Western Maryland Parkway • Hagerstown • MD • 21740 • USA
1-800-576-0295 • 1-301-791-9220 • FAX: 1-301-733-9398
www.zelcore.com • email: info@zelcore.com

© 2003, Zelcore, Inc.

Your Local Futrex Representative: